

PERMIT

CITY OF NAPOLEON, OHIO — DEPT. OF BUILDING & ZONING
255 W. Riverview Avenue, Napoleon, Ohio 43545 (419) 592-4010

Permit No. 540 Date Nov. 10, 1982
Job Location 611 Jahns Rd. Valuation \$ 10,000
Owner Doug Rudolph Address 611 Jahns Rd.
Contractor Weber Builders Name Address 611 Jahns Rd.
Address Rt. 1, Hamler, Ohio Telephone No. 274-5282
Electric Contractor _____
Plumbing Contractor _____
Mechanical Contractor _____

This permit is issued for work described in the plans, specifications, and/or application submitted, as approved by the Building Commissioner of the City of Napoleon, Ohio. Work shall conform to all pertinent construction and land use Codes and Ordinances.

Work Information:

Residential Commercial _____ Industrial _____
New Construction _____ Addition Remodel _____
Brief Description of Work Install 14' X 16' addition onto back of home and wood burning stove.

ISSUED BY Richard A. Wayman DEPT. OF BUILDING & ZONING
Building Official

It is the owners or contractors responsibility to call the Building Department for the following (x) inspections:

- Footing excavation prior to placing concrete.
- Footing drains and foundation prior to backfill.
- Prepared sub-grade prior to placing concrete floor slab.
- Sanitary sewer
- Rough-in electrical, plumbing and service framing prior to installing wall board.
- Final electrical, plumbing and heating.
- Final building inspection, prior to occupancy.

Permit is not valid until all fees are paid in full, and shall be void if work is not started within six months of date above.

PERMIT & FEES

Building Permit	\$ 24.00
Electrical Permit	\$ 8.00
Plumbing Permit	\$ _____
Mechanical Permit	\$ _____
Demolition Permit	\$ _____
Zoning Permit	\$ _____
Sign Permit	\$ _____
Water Tap	\$ _____
Sewer Tap	\$ _____
Temp. Elec.	\$ _____
Other	\$ _____

TOTAL FEES \$ 32.00
LESS FEES PAID \$ ~~XXX~~ 32.00
BALANCE DUE \$ -0- ~~PAID~~

NOV 10 1982

CITY OF NAPOLEON

PERMIT

CITY OF NAPOLEON, OHIO — DEPT. OF BUILDING & ZONING

255 W. Riverview Avenue, Napoleon, Ohio 43545 (419) 592-4010

Permit No. 340 Date Nov. 10, 1982
Job Location 611 Jahns Rd. Valuation \$ 10,000
Owner Doug Rudolph Address 611 Jahns Rd.
Contractor Weber Builders Name Weber Builders Address 611 Jahns Rd.
Telephone No. 274-5282
Address Rt. 1, Hamler, Ohio
Electric Contractor _____
Plumbing Contractor _____
Mechanical Contractor _____

This permit is issued for work described in the plans, specifications, and/or application submitted, as approved by the Building Commissioner of the City of Napoleon, Ohio. Work shall conform to all pertinent construction and land use Codes and Ordinances.

Work Information:

Residential Commercial _____ Industrial _____
No. dwelling units
New Construction _____ Addition Remodel _____
Brief Description of Work Install 14' x 16' addition onto back of home and wood burning stove.

ISSUED BY _____ DEPT. OF BUILDING & ZONING
Building Official

It is the owners or contractors responsibility to call the Building Department for the following (X) inspections:

- _____ Footing excavation prior to placing concrete.
- _____ Footing drains and foundation prior to backfill.
- _____ Prepared sub-grade prior to placing concrete floor slab.
- _____ Sanitary sewer
- _____ Rough-in electrical, plumbing and service framing prior to installing wall board.
- _____ Final electrical, plumbing and heating.
- _____ Final building inspection, prior to occupancy.

PERMIT & FEES

Building Permit	\$ <u>24.00</u>
Electrical Permit	\$ <u>8.00</u>
Plumbing Permit	\$ _____
Mechanical Permit	\$ _____
Demolition Permit	\$ _____
Zoning Permit	\$ _____
Sign Permit	\$ _____
Water Tap	\$ _____
Sewer Tap	\$ _____
Temp. Elec.	\$ _____
Other _____	\$ _____

TOTAL FEES \$ 32.00
LESS FEES PAID \$ XXXXX 52.00
BALANCE DUE \$ NOV 10 1982

Permit is not valid until all fees are paid in full, and shall be void if work is not started within six months of date above.

CITY OF NAPOLEON

INSPECTION RECORD

UNDERGROUND		ROUGH-IN & FINAL			
Type	Date	By	Type	Date	By
PLUMBING	Sewer Connection		Drainage, W. & Vent		
	Building Sewer		Water Piping		
	Water Piping		Condensate Lines		
			Indirect Waste		
				FINAL APPROVAL	
ELECTRICAL	Floor Ducts Raceways		Rough Wiring	12/28/83	
	Conduits & Cable		Conduits/Cable		
	Grounding & Bonding	1/10/84	Service Panel Switchboard	1/10/84	
			Subpanels		
			<input type="checkbox"/> Range <input type="checkbox"/> Dryer	FINAL APPROVAL	12/28/83
MECHANICAL	Refrigerant Piping		Refrigerant Piping		
	Ducts/Plenums		Ducts/Plenums		
			Ventilation <input type="checkbox"/> Supply		
			<input type="checkbox"/> Exhst.		
			FINAL APPROVAL	FINAL APPROVAL	
BUILDING	Location, Set-backs, Esmt(s)		Wall Construction	12/28/83	
	Excavation	1/10/84	Crawl Space <input type="checkbox"/> Vent <input type="checkbox"/> Access	1/10/84	
	Footings & Reinforcing	1/10/84	Floor System(s)	1/10/84	
	Sub-soil Drain		Roof System		
	Foundation Walls	1/10/84	Fire Wall(s)		
	Floor Slab		Roof Cover Roof Drain		
			Attic <input type="checkbox"/> Vent <input type="checkbox"/> Access		
			Fireplace Chimney		
		Special Insp Reports Rec'd			
		Smoke Detector			
		Demolition (sewer cap)			
		Building or Structure			
		FINAL APPROVAL BLDG. DEPT	Certificate of Occupancy Issued	1/10/84	#

RMIT FEES

Fee \$ 24.00

Fee \$ 5.00

Fee \$ ~~31.00~~

Fee \$ _____

Fee \$ _____

Fee \$ _____

Fee \$ _____

Fee \$ _____

Fee \$ _____

Fee \$ _____

Fee \$ _____

Fee \$ _____

Fee \$ 32.00

CITY OF NAPOLEON
 BUILDING INSPECTION DEPARTMENT
 APPLICATION FOR BUILDING PERMIT
 (Please print or type)

The undersigned hereby makes application for construction, installation, or alteration work as herein specified, agreeing to do all such work in strict accordance with the City of Napoleon's adopted Building Codes.

Location of project 611 Salus Rd Napoleon Cost of project \$ 10,000
 Owner's Name Doug Rudolph Address Same
 Contractor Weber Builders Telephone No. (419) 274-5282
 Address Rt. 7 Hamlet, OK 43524

Lot Information: (Not required for siding job)

Lot No. _____ Subdivision _____
 Zoning District _____ Lot Size _____ ft. X _____ ft. Area _____ sq. ft.
 Setbacks: Front _____ Right Side _____ Left Side _____ Rear _____

Work Information:

Residential Commercial _____ Industrial _____
 New Construction _____ Addition Remodel _____
 Accessory Building _____ Siding _____

Brief Description of Work: Install 14'x16' addition (Specific Type)
onto back of home + wood-burning stove

Size: Length 16' Width 14' No. of Stories 1
 Area: 1st Floor 224 sq. ft. Basement _____ sq. ft.
 2nd Floor _____ sq. ft. Accessory Bldg. _____ sq. ft.
 3rd Floor _____ sq. ft. Other _____ sq. ft.

Additional Information: _____

APPLICATION FOR PERMIT SHALL BE ACCOMPANIED BY TWO COMPLETE SETS OF PLANS INCLUDING: ELEVATIONS, FLOOR PLANS, CROSS SECTIONS AND PLOT PLAN. IF ADDITION OR REMODELING, SHOW ALL EXISTING STRUCTURES AND THEIR SIZE AND LOCATION. ALL PLANS SHALL BE DRAWN TO SCALE.

Date 11/8/82 Applicant's Signature Fred N. Weber
Weber Builders

PERMIT NO. 540
 PERMIT FEE \$ 24.00



Doug Rudolph
611 Saws Rd.
Napoleon, OH 43545

Worked B
Weber Bu
Hamber, OH
43

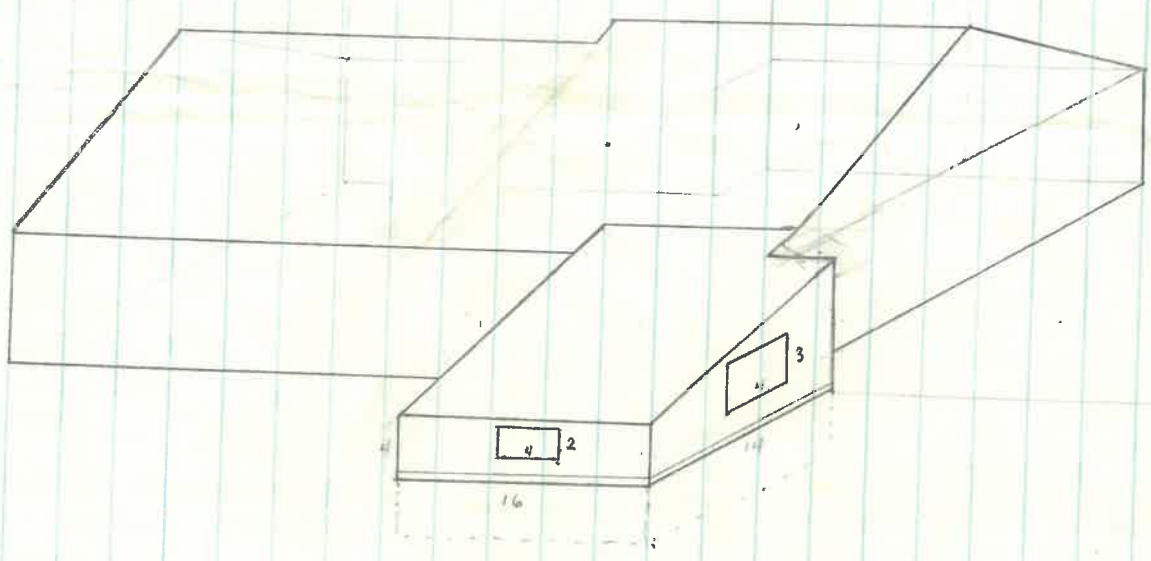

CITY OF NAPOLEON
BUILDING INSPECTION DEPARTMENT
APPLICATION FOR ELECTRICAL PERMIT
(Please print or type)

The undersigned hereby makes application for installation or replacement of electrical equipment as herein specified, agreeing to do all such work in strict accordance with the City of Napoleon's adopted Electrical Codes.

Owner's Name Doug Rudolph Address 611 Julius Rd

Electrical Contractor Jerry Knapke Electric Telephone No. 592-3506

Address Rt. 2 Hamlet, OK

General Contractor Weber Builders Telephone No. (419) 274-5282

Address Rt. 2 Hamlet, OK 43524

Location of Project Same as Owners Cost of Project \$10,000

Work Information:

Residential 1 unit Commercial _____ Industrial _____

New Service Change _____ Rewiring _____ Additional Wiring

Brief Description of Work: Install 9 outlets and 2 switches 3 electric wall heaters

Size of proposed service entrance _____ Number of new circuits 3

Type of proposed service entrance _____ Underground _____ Overhead _____

Require Temporary Electric _____ (Yes or No)

Total Floor Area - Commercial and Industrial only _____ sq. ft.

Additional Information: _____

*Ground fault circuit interrupter protection is required on all 120-volt single phase, 15 and 20 amp. Circuits which are part of a temporary electric service; and also on bathroom, outdoor, and garage receptacles in all dwelling units. Art. 220-8 N.E.C.

*Application for permit shall be accompanied by two complete sets of plans including: Electrical layout and riser diagram. (For commercial and industrial work only).

Date 11/8/82

Applicant's Signature Fred H. Weber
Weber Builders

PERMIT NO. _____
PERMIT FEE \$ 00

